

70.30

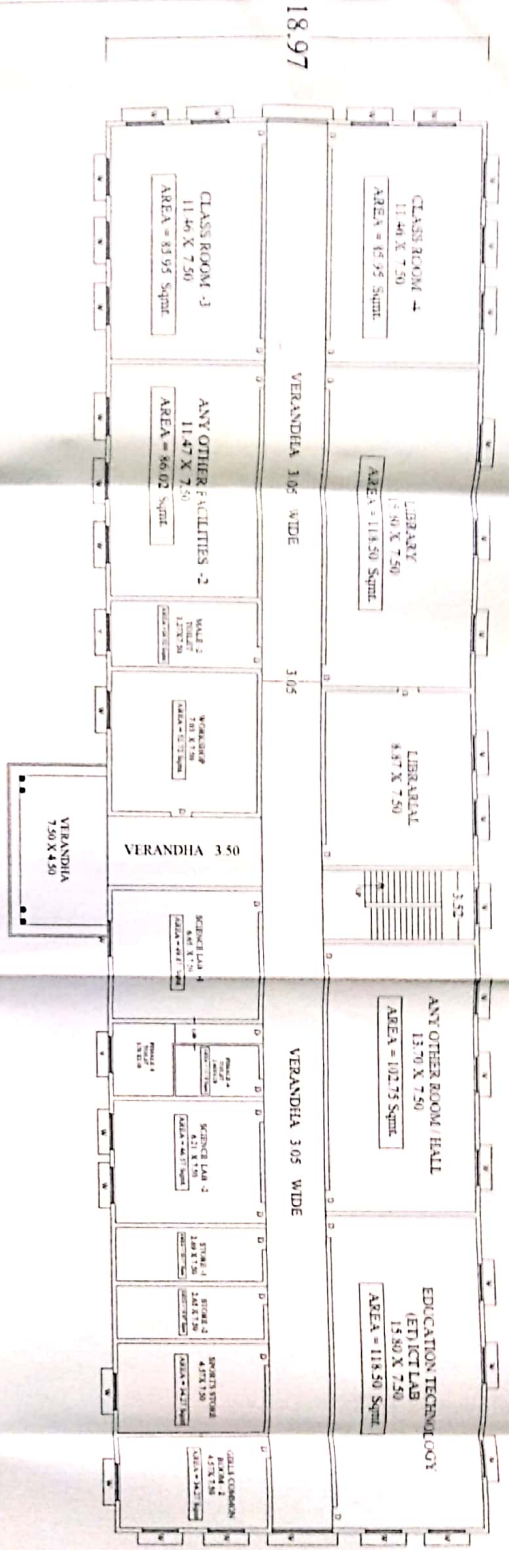

FIRST FLOOR PLAN

70.30

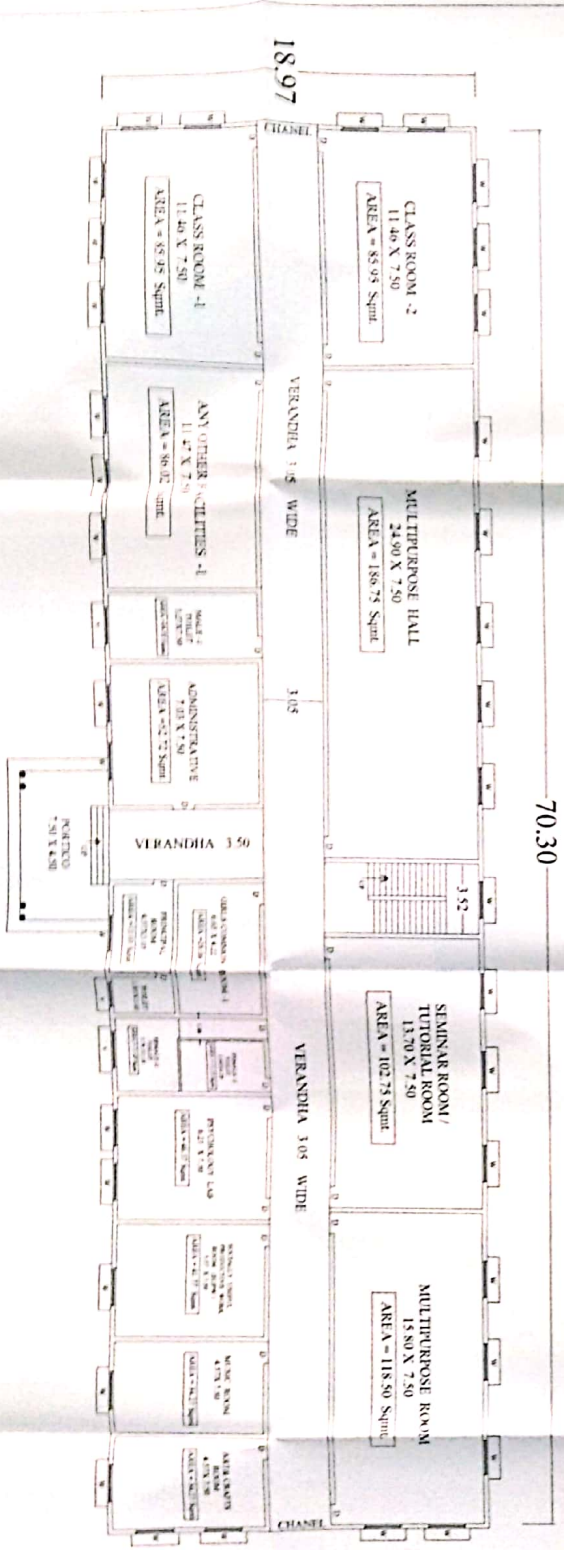

GROUND FLOOR PLAN

PROPOSED BUILDING FOR
VINDHYAGIRUKUL COLLEGE
FOR B.A/BEL/BS-BED COURSE
AT - VILLAGE - GOSAIIPUR
POST - CHUWAR DISTT. - MHARJAPUR
U.P.

OWNER :- RAVINDRA JAISWAL

AREA CHART

TOTAL LAND AREA	= 12,639.00 Sqmt.
G.F. OPEN AREA	= 11,271.75 Sqmt.
GROUND COVERED AREA	= 1,367.25 Sqmt.
FIRST COVERED AREA	= 1,367.25 Sqmt.
TOTAL COVERED AREA	= 2,734.50 Sqmt.

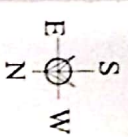

OWNER'S SIGNATURE :-

[Handwritten Signature]

SIGN. OF ENGINEER :-

[Professional Engineer Stamp and Signature]